

# Bickford-Beaudet House

## Durham, NH

**NOTE:**  
Drawings are representational.  
All dimensions to be verified in field  
or on frame.

**PTF**

**PRESERVATION TIMBER FRAMING**  
P.O. Box 28  
Berwick, ME 03901  
[www.preservationtimberframing.com](http://www.preservationtimberframing.com)

**ARRON STURGIS - PRESIDENT**  
207.698.1695

**Bickford-Beaudet House**

**02.3.2026**  
Issue 001  
David Ewing

A  
1

Iso One

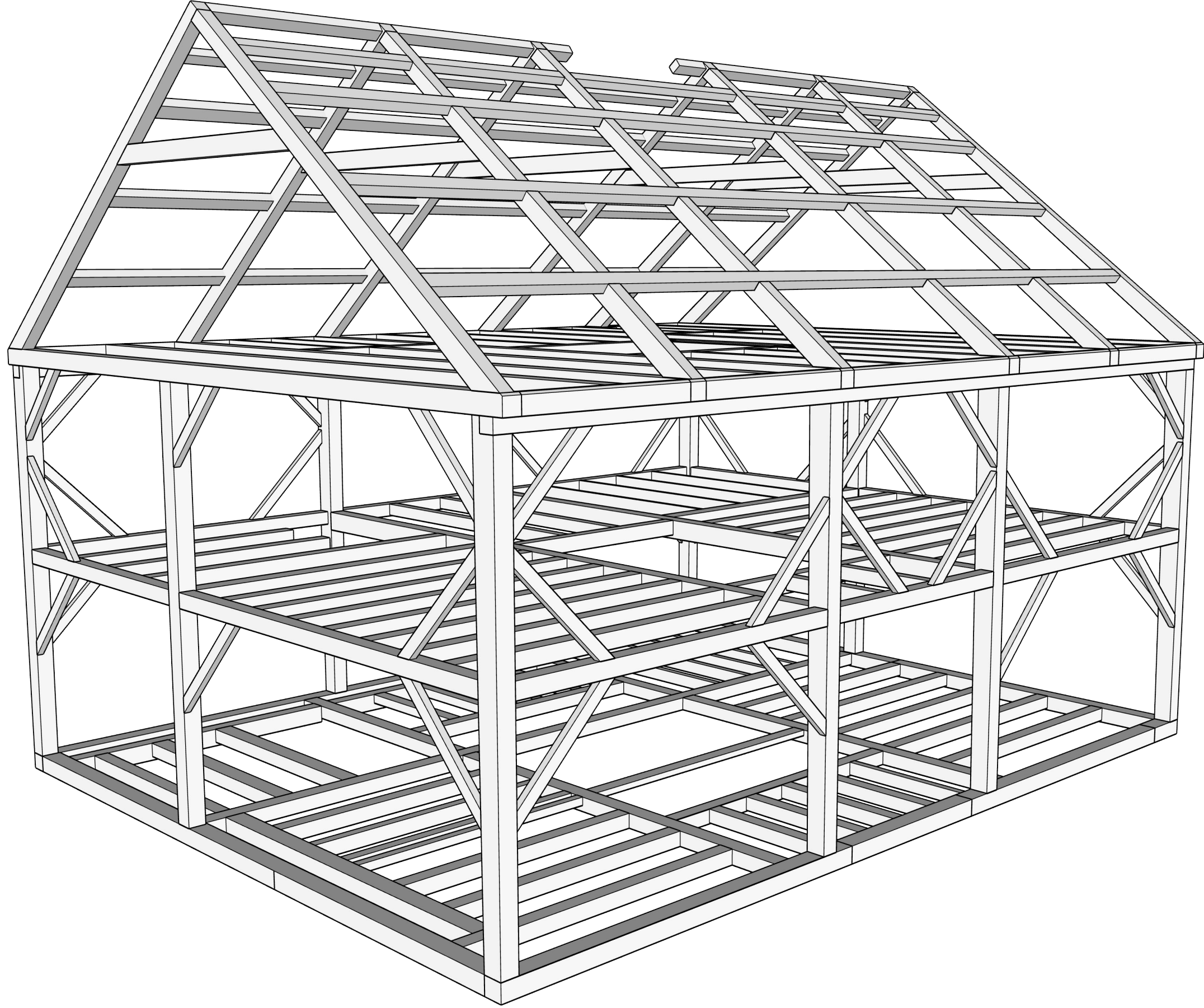

PTF

02.3.2026  
Draft: 002  
David Ewing

Bickford-Beaudet House

PRESERVATION TIMBER FRAMING  
P.O. Box 28  
Berwick, ME 03901  
207 698 1695

B  
2

Iso Two

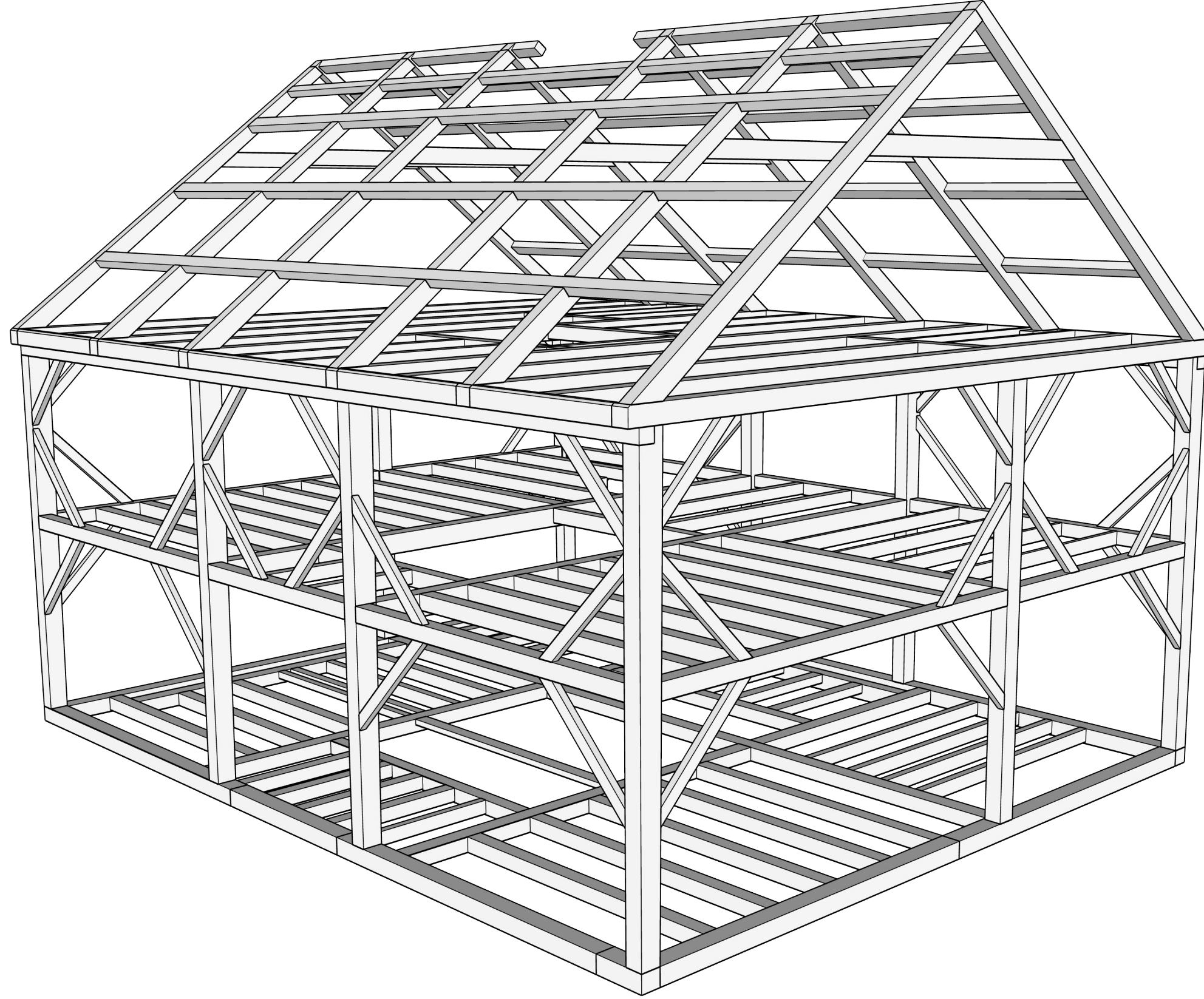

PTF

02.3.2026  
Draft: 002  
David Ewing

Bickford-Beaudet House

PRESERVATION TIMBER FRAMING  
P.O. Box 28  
Berwick, ME 03901  
207 698 1695

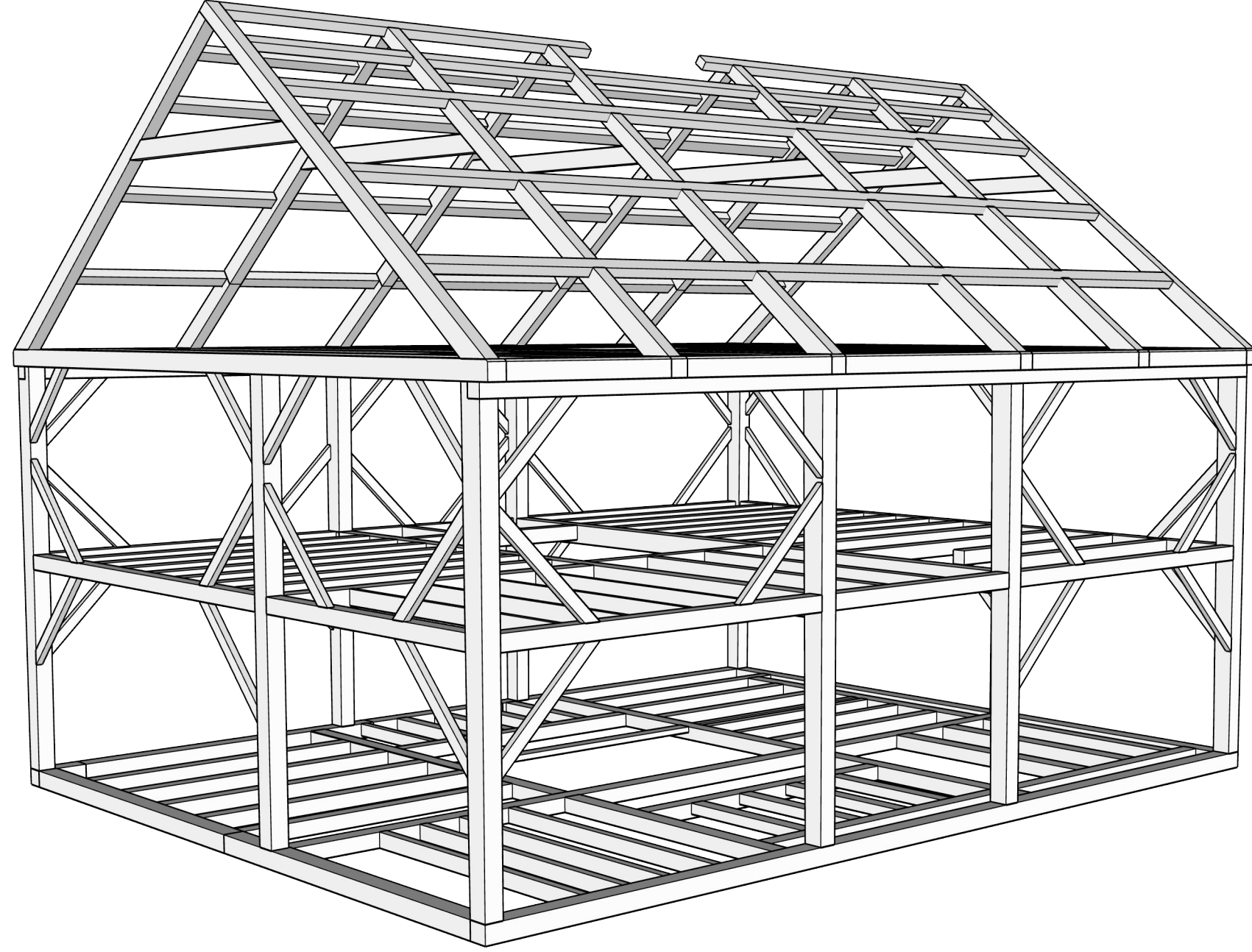

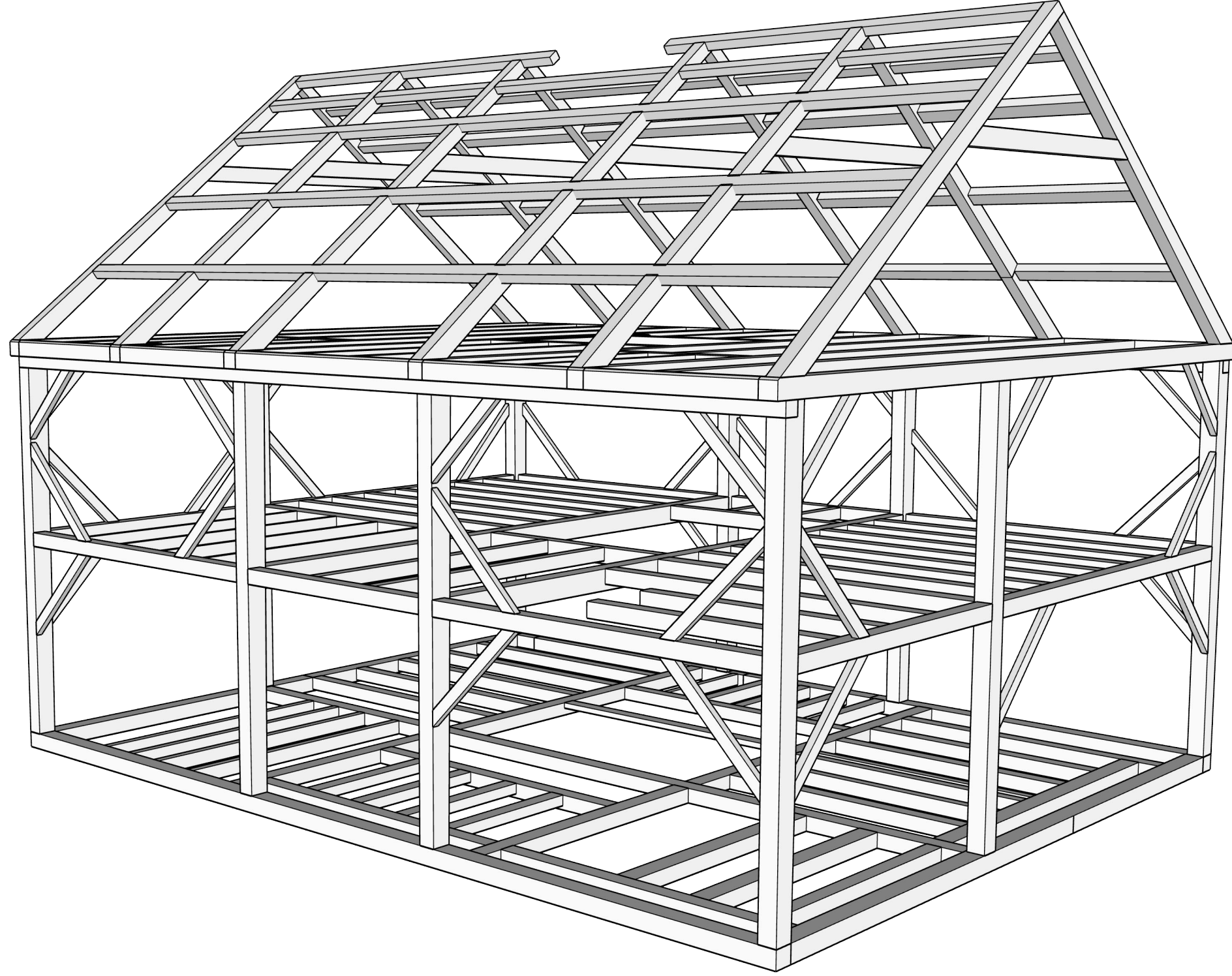



**1st Floor:  
Floor System Plan View**  
3/16" : 1'-0"

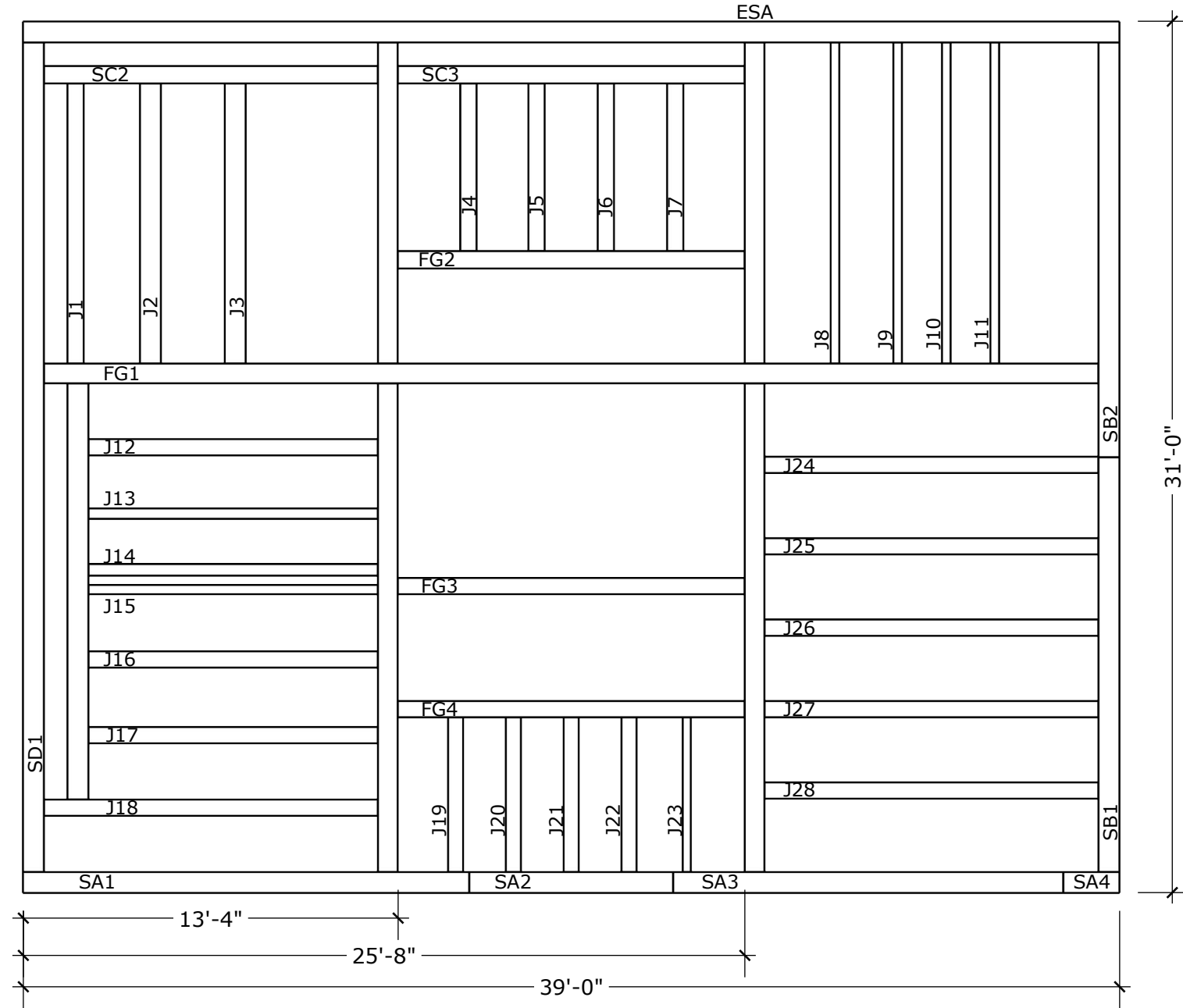

**Note: All 1st flr. joists have a point symbol ( . ) on the tag to distinguish from 2nd flr. joist**

F  
6

**2nd Floor:  
Floor System Plan View**  
1/4" : 1'-0"

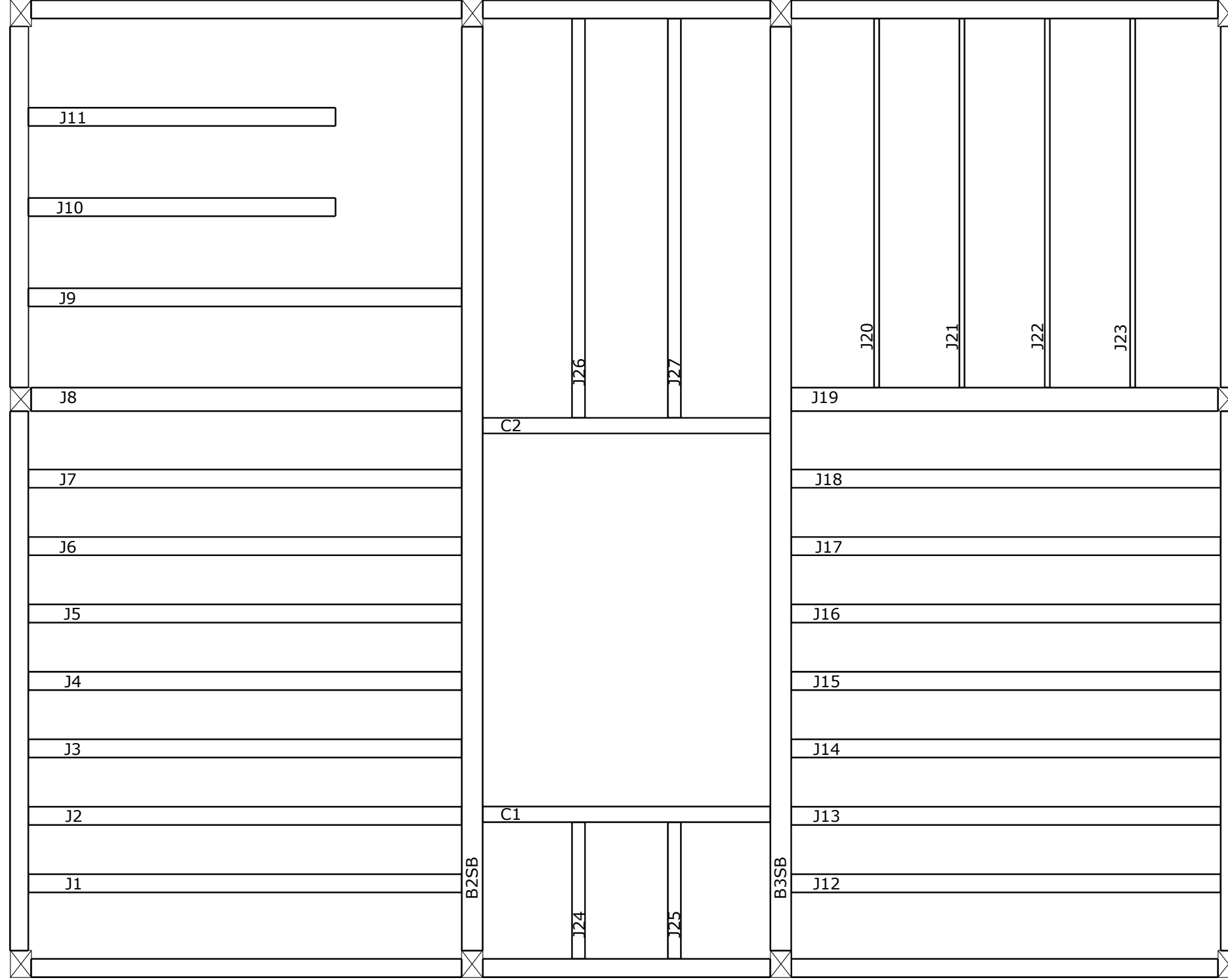

G  
7

Tie Beam/Attic Level  
Plan View

3/16" : 1'-0"

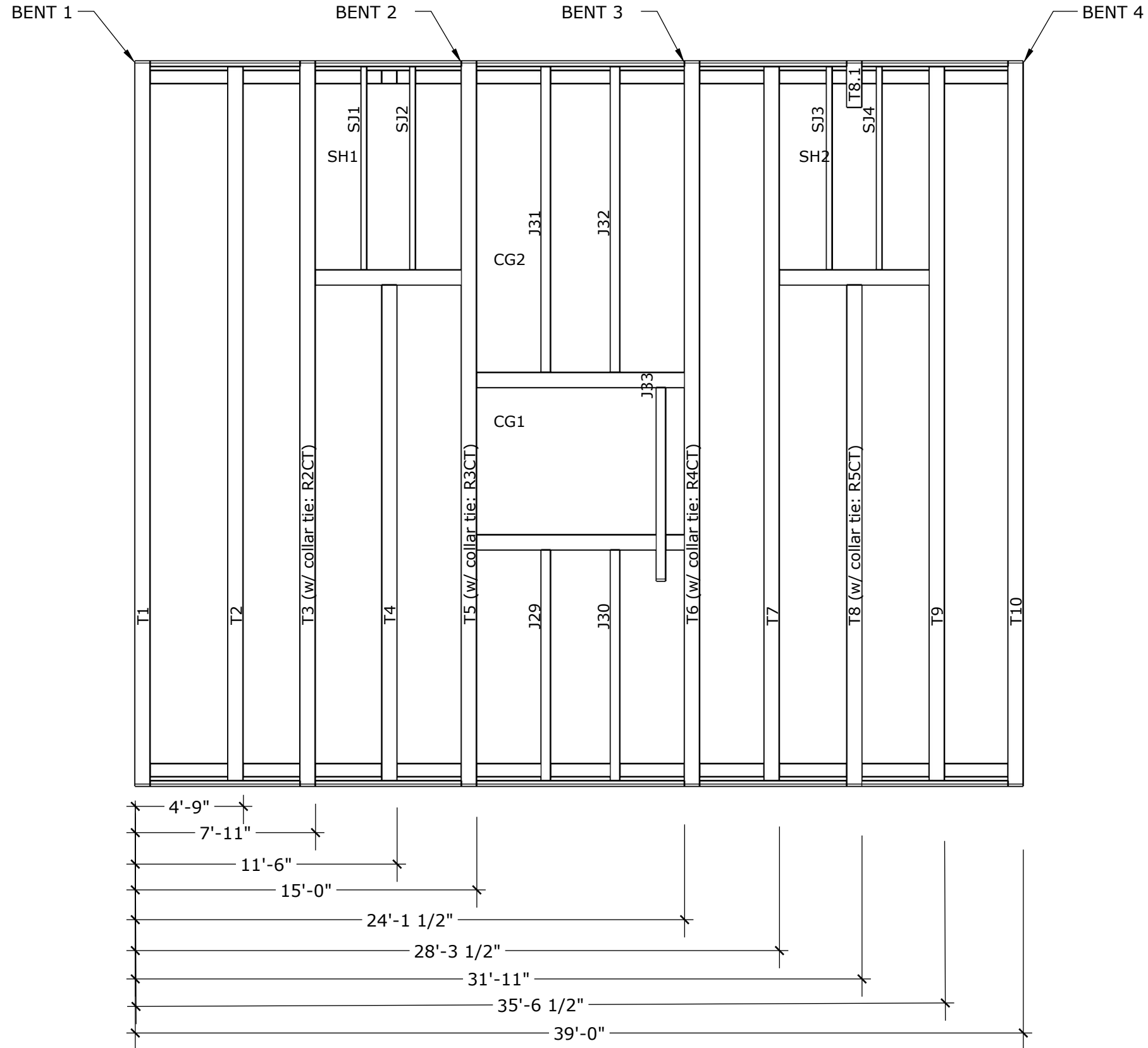

PTF

02.3.2026  
Draft: 002  
David Ewing

Bickford-Beaudet House

PRESERVATION TIMBER FRAMING  
P.O. Box 28  
Berwick, ME 03901  
207 698 1695

**H**  
**8** **Wall A Elevation**  
 1/4" : 1'-0"

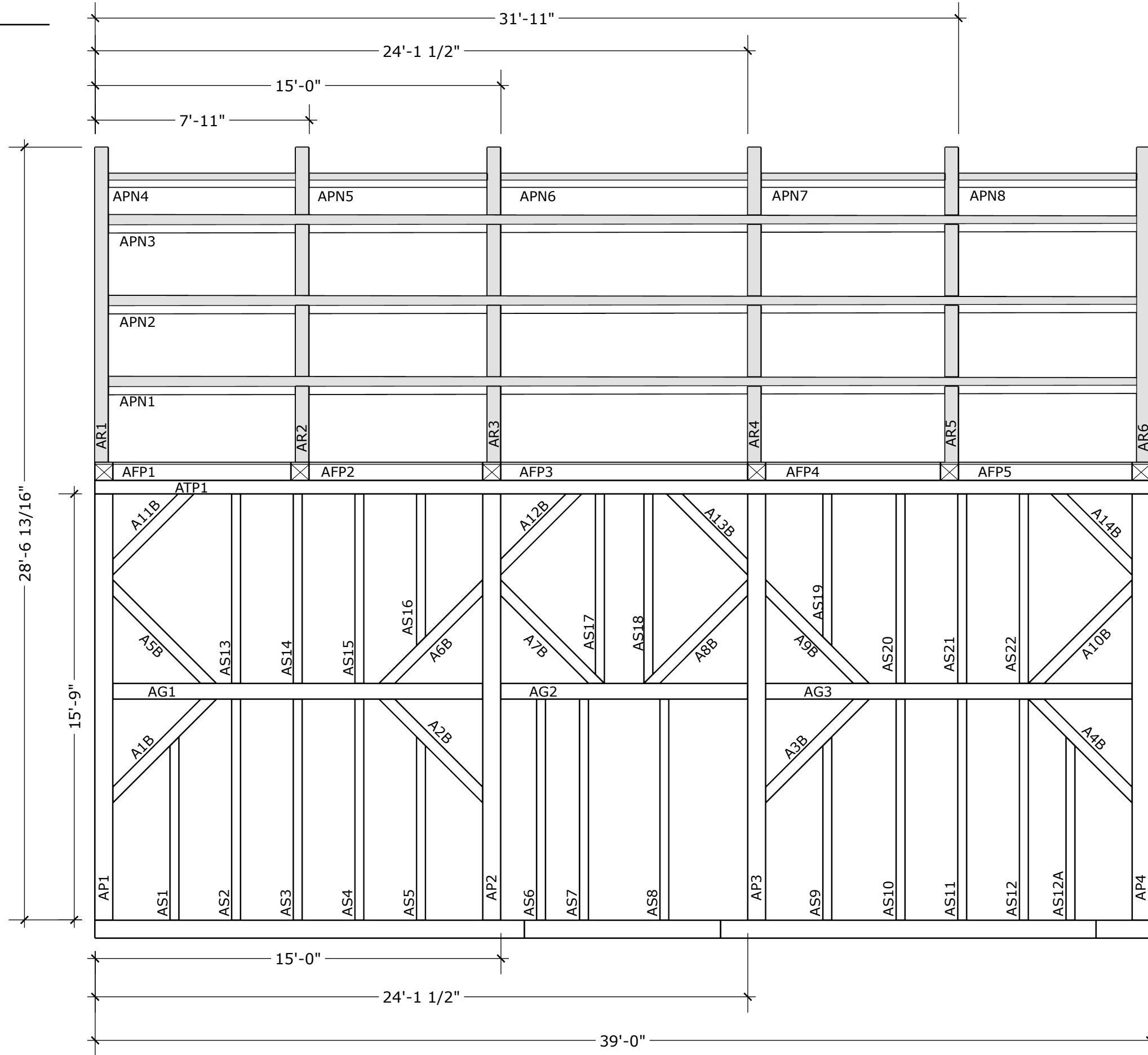

**PTF**

02.3.2026  
 Draft: 002  
 David Ewing

Bickford-Beaudet House

PRESERVATION TIMBER FRAMING  
 P.O. Box 28  
 Berwick, ME 03901  
 207 698 1695



1  
9

Wall B Elevation

1/4" : 1'-0"

